

We, Lindsay Speed and Sarah Fairbrother, are authorised by the Secretaries of State for Communities and Local Government and Environment, Food and Rural Affairs, to hereby certify that this plan is a true copy of a plan referred to in Article 61 (1) (b) and schedule 2 part 3 of the Thames Water Utilities Limited (Thames Tideway Tunnel) Order 2014.

*Lindsay Speed* *Sarah Fairbrother*

24 September 2014

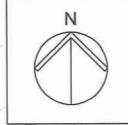
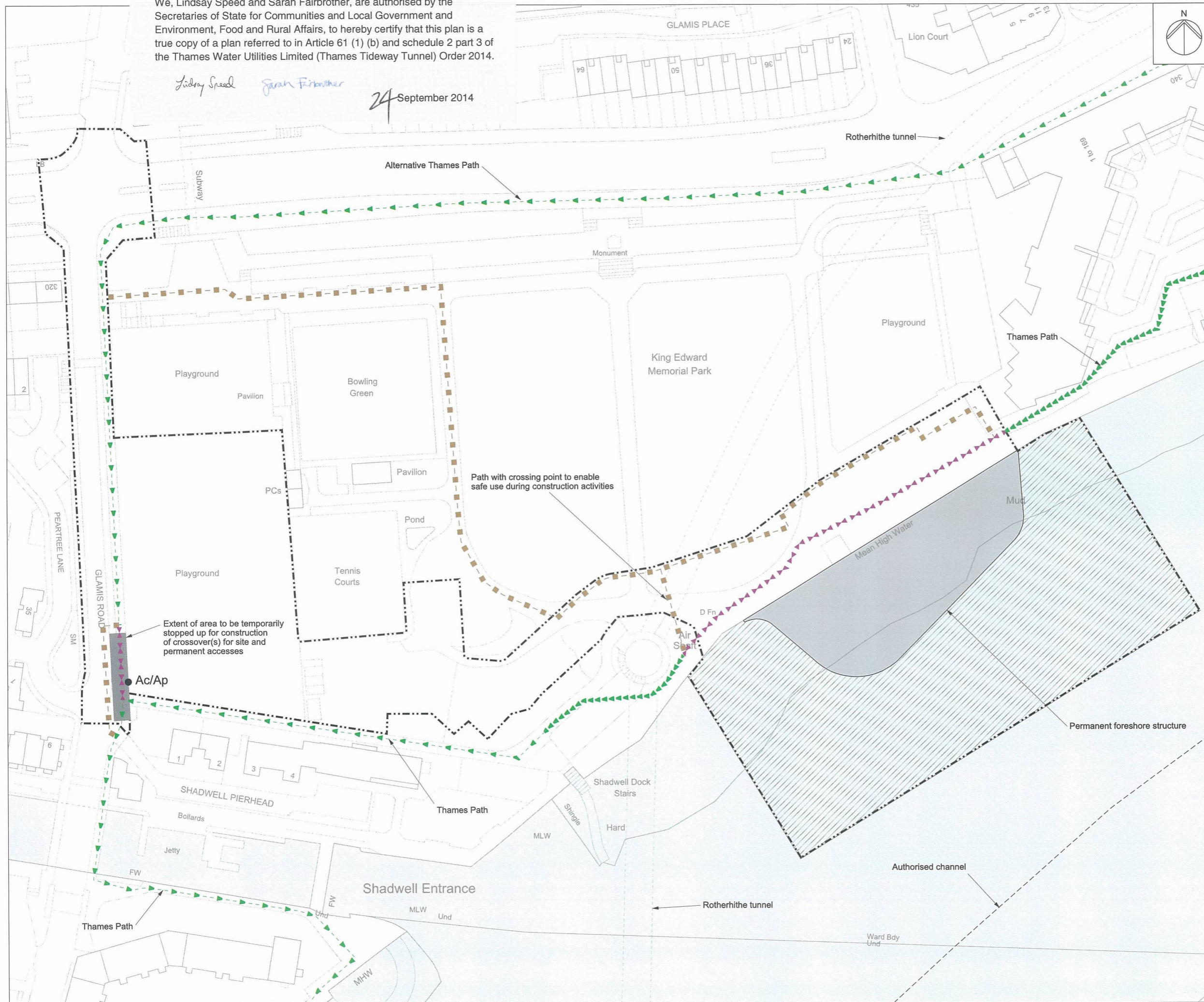

Mapping reproduced by permission of Ordnance Survey on behalf of HMSO. © Crown Copyright and Database right 2013. All rights reserved. Ordnance Survey licence number 100019345



Coordinates are to be Ordnance Survey Datum OSGB36. All levels are in metres and relate to the Tunnel Datum which is 100 metres below Ordnance Datum Newlyn.

- Key:**
- Limits of land to be acquired or used (LLAU)
  - Existing public right of way
  - Existing permissive right of way
  - Route of temporary diversion of right of way
  - Existing right of way temporarily stopped up
  - Area of highway to be temporarily stopped up
  - ▨ Area of temporary suspension of public rights of navigation
  - Maximum area of permanent extinguishment of public rights of navigation
  - Ap Access to permanent works
  - Ac Access to construction works

- Notes:**
- This plan does not show stopping up and diversions of limited duration (eg hoarding erection, minor utility diversions and minor highway works).
  - Only rights of way in or close to worksites are shown. The full extents of rights of way are not shown where they cease to be relevant to the project.
  - Access along the alternative Thames Path route would be available at all times.

- Rev 1:**
- Area of permanent extinguishment of public rights of navigation changed to a maximum area.
- 10m 0 40m  
Scale 1:500 at A1  
1:1000 if reproduced at A3

**FOR APPROVAL**

**Location**  
King Edward Memorial Park Foreshore  
London Borough of Tower Hamlets

**Document Information**  
Application for Development Consent  
Access plan

Book of plans - section 25  
DCO-PP-24X-KEMPF-250003 - Rev 1  
September 2013



We, Lindsay Speed and Sarah Fairbrother, are authorised by the Secretaries of State for Communities and Local Government and Environment, Food and Rural Affairs, to hereby certify that this plan is a true copy of a plan referred to in Article 61 (1) (d) and schedule 2 part 4 of the Thames Water Utilities Limited (Thames Tideway Tunnel) Order 2014.

Lindsay Speed Sarah Fairbrother

24 September 2014

Mapping reproduced by permission of Ordnance Survey on behalf of HMSO. © Crown Copyright and Database right 2012. All rights reserved. Ordnance Survey licence number 100019345

Keyplan:



Coordinates are to be Ordnance Survey Datum OSGB36. All levels are in metres and relate to the Tunnel Datum which is 100 metres below Ordnance Datum Newlyn.

Key:

- Limits of land to be acquired or used (LLAU)
- Trees to be removed
- Trees to be pruned
- Above ground structures to be removed
- Below ground structures to be removed or infilled
- Structure to be removed and relocated or reinstated

Notes:

1. Minor items to be removed (e.g. barriers, bollards etc.) are not shown.
2. General activities of site clearance such as removal of handstanding and foundations, stripping of topsoil and clearance of minor vegetation not shown.



Scale 1:500 at A1  
1:1000 if reproduced at A3

**FOR APPROVAL**

Location  
**King Edward Memorial Park Foreshore**  
London Borough of Tower Hamlets

Document Information  
**Application for Development Consent**  
Demolition and site clearance

Book of plans - section 25  
DCO-PP-24X-KEMPF-250004  
January 2013

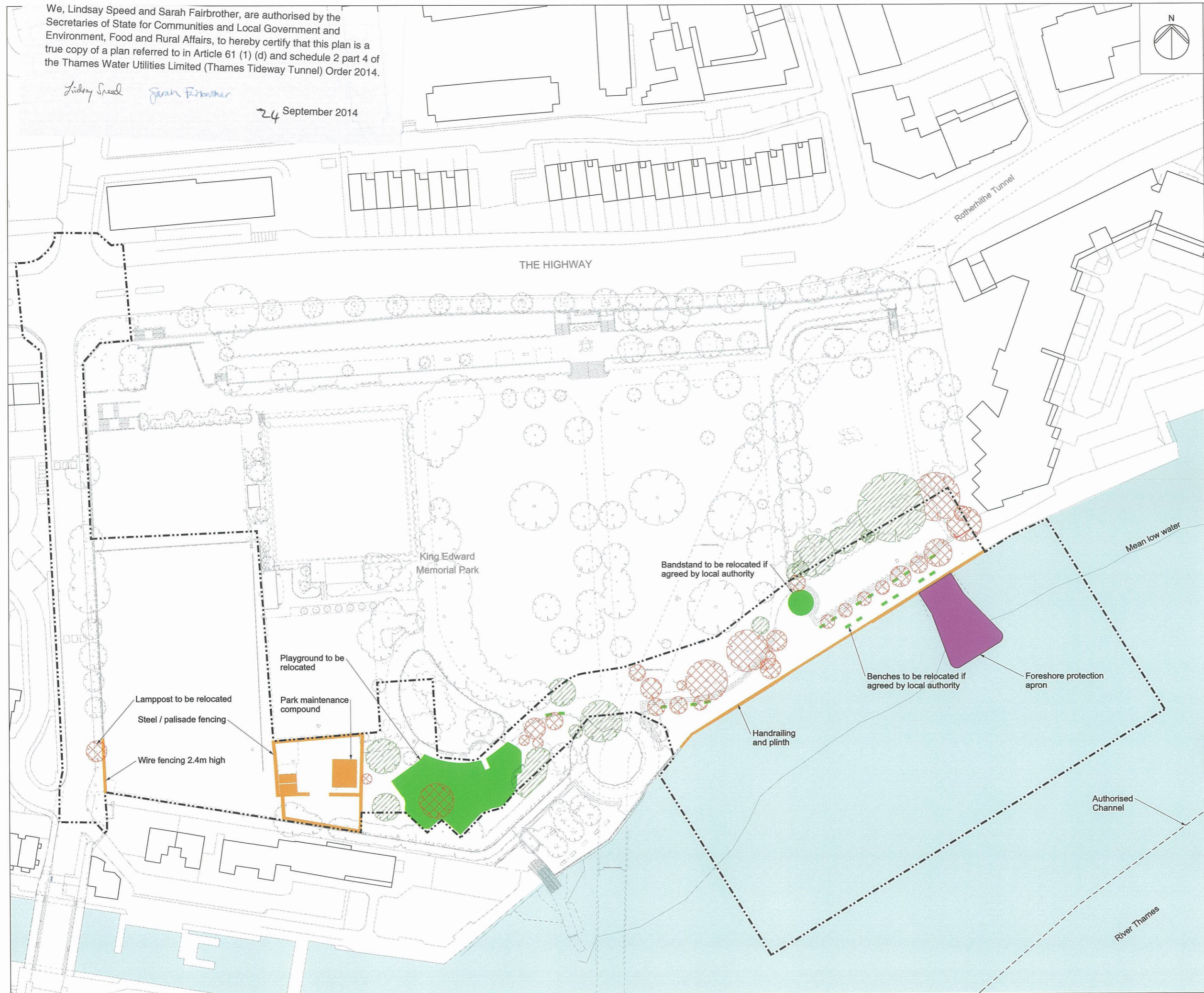

We, Lindsay Speed and Sarah Fairbrother, are authorised by the Secretaries of State for Communities and Local Government and Environment, Food and Rural Affairs, to hereby certify that this plan is a true copy of a plan referred to in Article 61 (1) (d) and schedule 2 part 4 of the Thames Water Utilities Limited (Thames Tideway Tunnel) Order 2014.

Lindsay Speed Sarah Fairbrother  
24 September 2014

Table 1

Above ground permanent structure	Maximum height above finished ground level (Minimum heights are in brackets where applicable)
Ventilation column(s) serving the shaft	6.5m (5.0m)
Ventilation column(s) serving the interception chamber	6.0m
Electrical and control kiosk(s)	3.0m
Local control pillar(s)	1.2m

Mapping reproduced by permission of Ordnance Survey on behalf of HMSO. © Crown Copyright and Database right 2014. All rights reserved. Ordnance Survey licence number 100019345

Keyplan:  
This drawing

Coordinates are to be Ordnance Survey Datum OSGB36. All levels are in metres and relate to the Tunnel Datum which is 100 metres below Ordnance Datum Newlyn.

Key:

- Limits of land to be acquired or used (LLAU)
- Zone within which all permanent site structures would be located
- Zone within which the shaft would be located
- Zone within which permanent above ground structures would be located (those listed in Table 1)
- Zone within which required landscaping would be located
- Maximum extent of top of river/parapet wall

Notes:

1. All dimensions and levels are approximate.
2. The Site Works Parameter Key Plan identifies each zone independently.
3. The zone within which the shaft would be located would include all permanent works including shaft walls (including appropriate allowances for construction tolerances) and if applicable under-reaming. Shaft construction temporary works may be located within or outside this zone provided they are located within the Limits of land to be acquired or used.

Rev 1:

1. Maximum height of ventilation column(s) serving the shaft reduced in table 1.

10m 0 40m

Scale 1:500 at A1  
1:1000 if reproduced at A3

**FOR APPROVAL**

Location  
**King Edward Memorial Park Foreshore**  
London Borough of Tower Hamlets

Document Information  
**Application for Development Consent**  
Site works parameter plan

Book of plans - section 25  
DCO-PP-24X-KEMPF-250005 - Rev 1  
March 2014

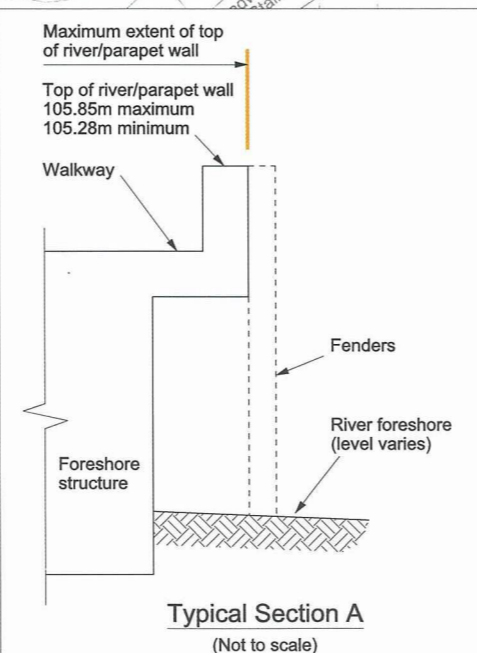
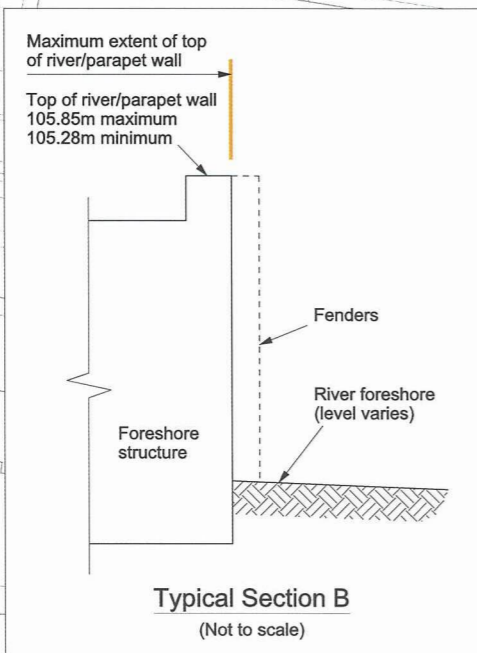
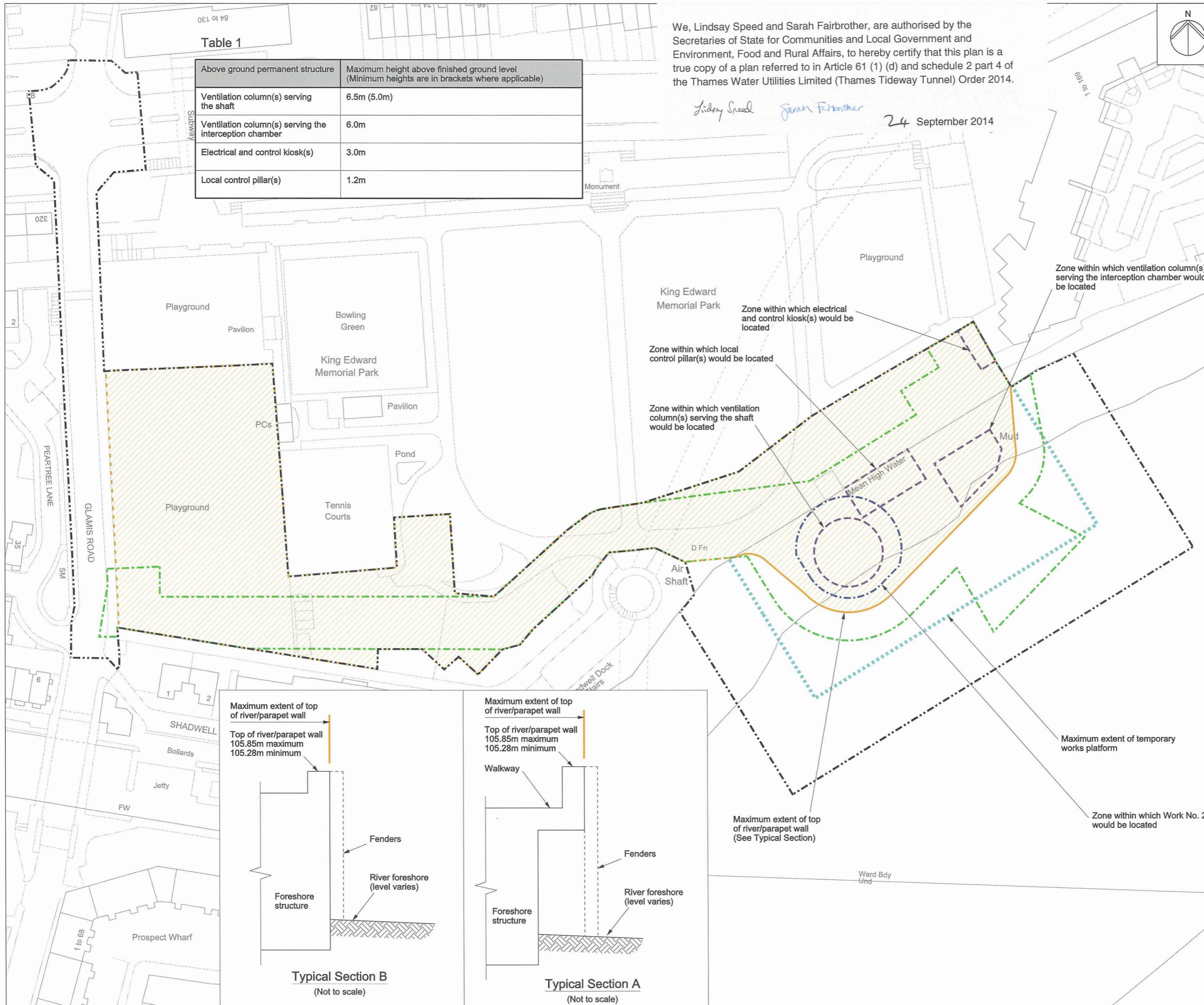

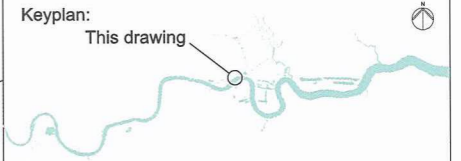

Coordinates are to be Ordnance Survey Datum OSGB36. All levels are in metres and relate to the Tunnel Datum which is 100 metres below Ordnance Datum Newlyn.

- Key:**
- Limits of land to be acquired or used (LLAU)
  - - - Zone within which permanent above ground structures would be located
  - . - Zone within which required landscaping would be located
  - Maximum extent of foreshore structure
  - Authorised channel
  - - - Existing levels (shown in metres above tunnel datum)
  - 105.40 Proposed levels (shown in metres above tunnel datum)
  - \* Listed buildings/structures
  - Approximate position of CSO outlet
  - ⊙ Existing trees within surveyed area (trunk sizes vary)
  - ⊕ Proposed trees
  - ⊗ Advance additional planting outside the LLAU subject to agreement of local authority

**Rev 1:**

- Maximum height of signature ventilation column(s) reduced.

10m 0 10m

Scale 1:200 at A1  
1:400 if reproduced at A3

**ILLUSTRATIVE**  
Save for the scale of above ground structures which is indicative

Location  
**King Edward Memorial Park Foreshore**  
London Borough of Tower Hamlets

Document Information  
**Application for Development Consent**

Proposed  
Landscape plan foreshore area  
Book of plans - section 25  
DCO-PP-24X-KEMPF-250009 - Rev 1  
March 2014

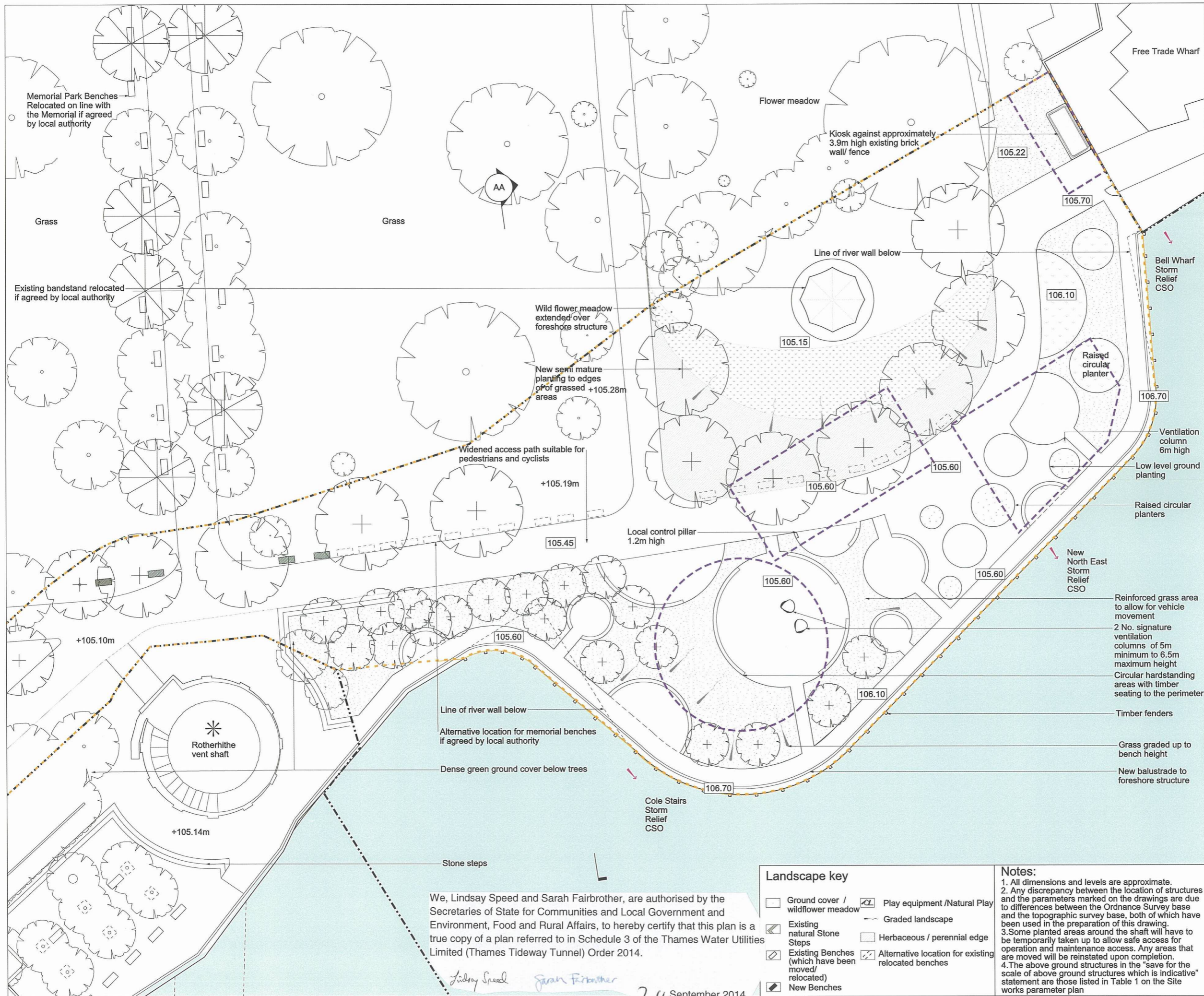

We, Lindsay Speed and Sarah Fairbrother, are authorised by the Secretaries of State for Communities and Local Government and Environment, Food and Rural Affairs, to hereby certify that this plan is a true copy of a plan referred to in Schedule 3 of the Thames Water Utilities Limited (Thames Tideway Tunnel) Order 2014.

*Lindsay Speed* *Sarah Fairbrother*

24 September 2014

- Landscape key**
- Ground cover / wildflower meadow
  - ▨ Existing natural Stone Steps
  - ▨ Existing Benches (which have been moved/relocated)
  - ▨ New Benches
  - ⊗ Play equipment / Natural Play
  - Graded landscape
  - Herbaceous / perennial edge
  - ▨ Alternative location for existing relocated benches

**Notes:**

- All dimensions and levels are approximate.
- Any discrepancy between the location of structures and the parameters marked on the drawings are due to differences between the Ordnance Survey base and the topographic survey base, both of which have been used in the preparation of this drawing.
- Some planted areas around the shaft will have to be temporarily taken up to allow safe access for operation and maintenance access. Any areas that are moved will be reinstated upon completion.
- The above ground structures in the "save for the scale of above ground structures which is indicative" statement are those listed in Table 1 on the Site works parameter plan