

Mapping reproduced by permission of Ordnance Survey on behalf of HMSO. © Crown Copyright and Database right 2014. All rights reserved. Ordnance Survey licence number 100019345

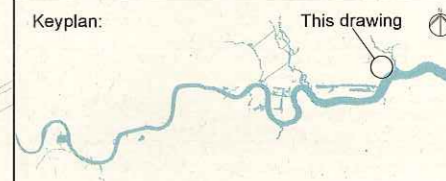

Coordinates are to be Ordnance Survey Datum OSGB36. All levels are in metres and relate to the Tunnel Datum which is 100 metres below Ordnance Datum Newlyn.

- KEY:**
- ORDER LIMITS
 - - - - LIMITS OF LAND TO BE ACQUIRED OR USED (LLAU)
 - - - - TUNNEL LIMITS OF DEVIATION (LOD)
 - - - - SIPHON TUNNEL CENTERLINE
 - - - - ZONE WITHIN WHICH THE SHAFT WOULD BE LOCATED

- Notes:**
1. INVERT AND SOFFIT LEVELS ARE APPLIED TO THE INTERNAL SURFACE OF THE FINISHED TUNNEL LINING AND ARE SUBJECT TO THE VERTICAL LIMITS OF DEVIATION SPECIFIED IN THE DEVELOPMENT CONSENT ORDER.
 2. CHAINAGES ARE CALCULATED FROM THE CENTRE OF THE ANTICIPATED LOCATION OF THE SHAFTS WITHIN THE ZONES WITHIN WHICH THEY WOULD BE LOCATED AND ARE SUBJECT TO THE HORIZONTAL LIMITS OF DEVIATION SHOWN ON THE WORKS PLANS.

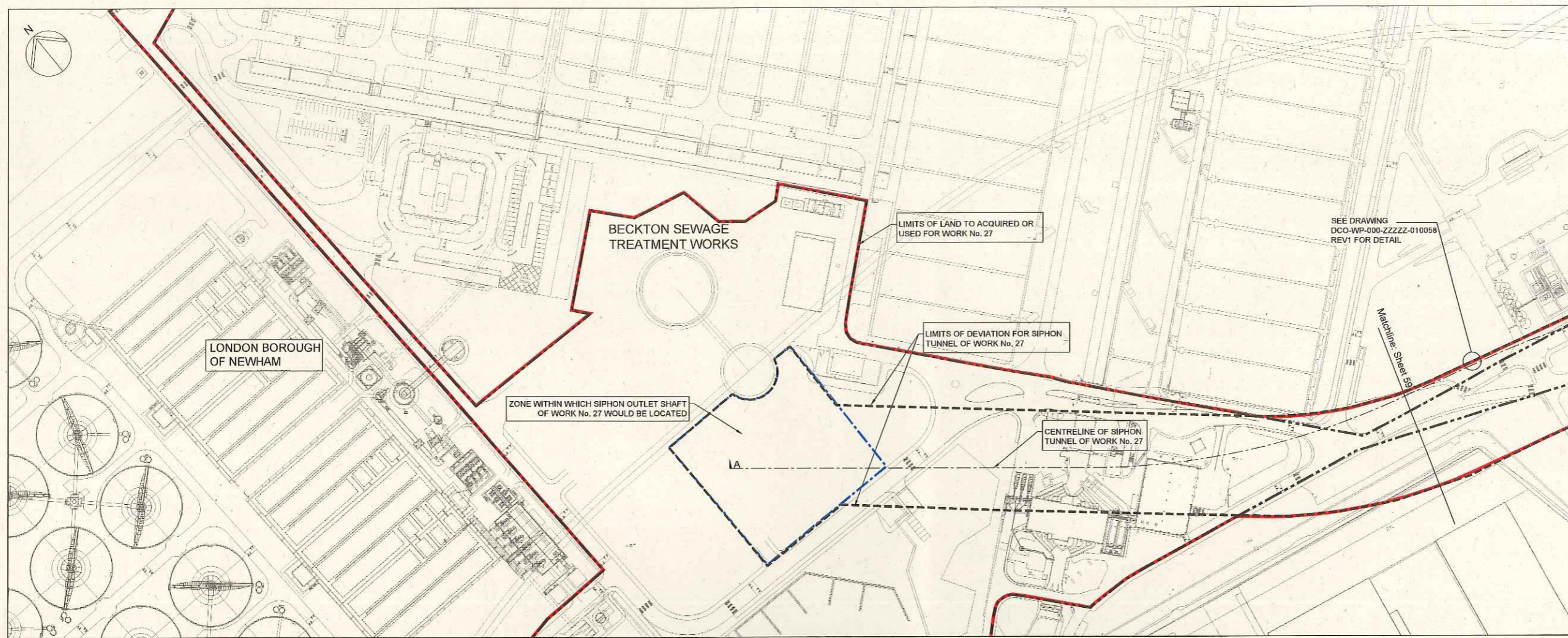

PLAN
SCALE 1:1250

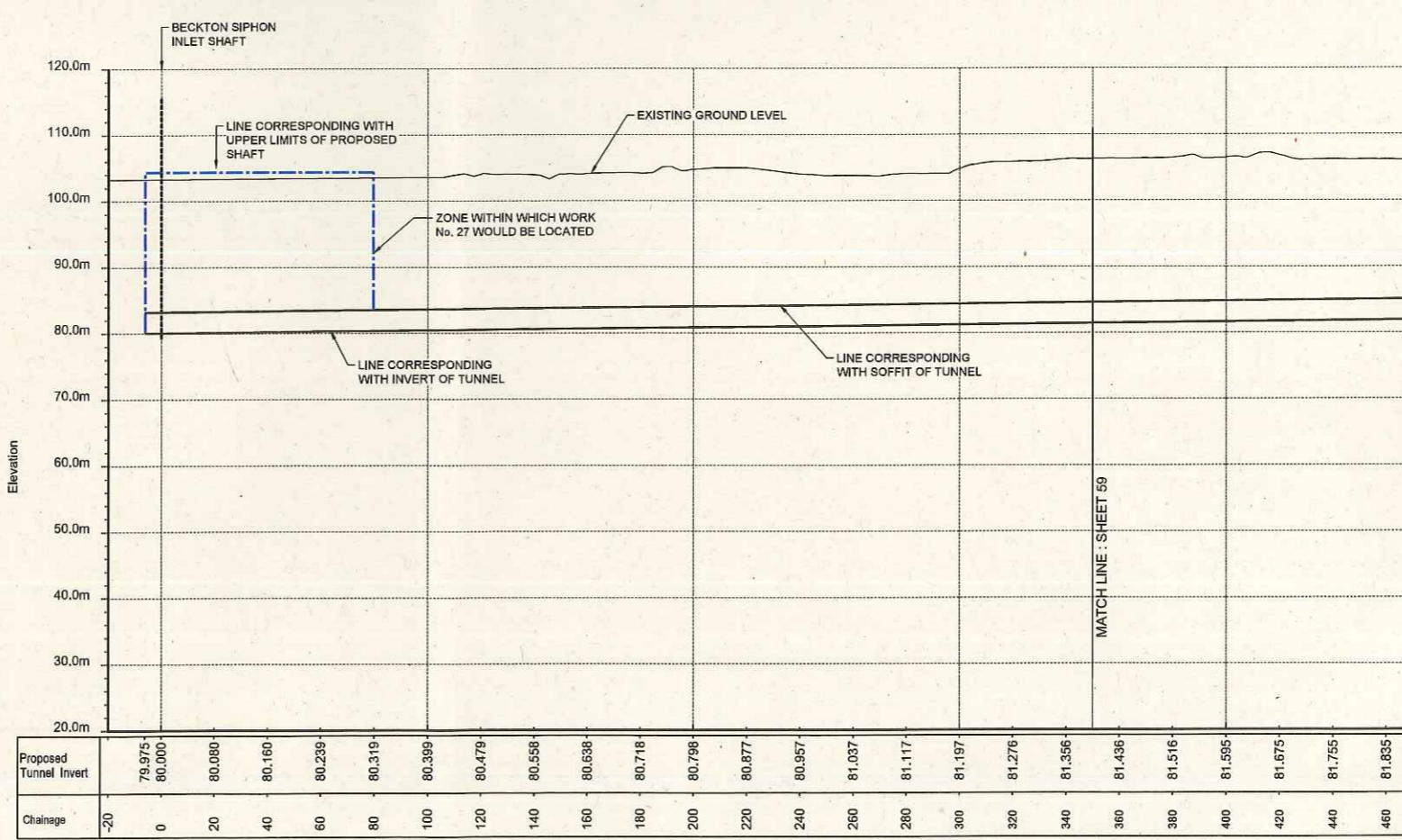

SECTION A - A SCALE 1:1250 horizontal : 1:500 vertical

- Rev 1:**
1. CENTRELINE OF SIPHON TUNNEL CORRECTED
- Rev 2:**
1. UPPER LIMITS OF PROPOSED SHAFT CORRECTED.
 2. INVERT AND SOFFIT OF TUNNEL RAISED BY APPROXIMATELY FIVE TO SEVEN METRES.
 3. CENTRELINE OF SIPHON TUNNEL MODIFIED.
 4. ZONE WITHIN WHICH THE INLET SHAFT WOULD BE LOCATED HAS BEEN MODIFIED.
 5. TUNNEL LIMITS OF DEVIATION EXTENDED AROUND INLET SHAFT.

FOR APPROVAL

Location
Project wide
London

Document Information

Works plan and section
Beckton Tunnel sheet 58
Book of plans - section 1
DCO-WP-000-ZZZZ-010059 - Rev 2
JULY 2016

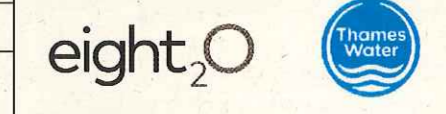

We, Richard Watson and Sarah Fairbrother, are authorised by the Secretaries of State for Communities and Local Government and Environment, Food and Rural Affairs, to hereby certify, under Article 3(2) of the Thames Water Utilities Limited (Thames Tideway Tunnel) (Amendment) Order 2017 (the Order), that this plan is a true copy of a substituted plan as referred to in Article 3(1) of and in the table in the Schedule to the Order.

Richard Watson *Sarah Fairbrother*
19 May 2017